

WALWORTH COUNTY
SURVEYING & MAPPING
LAKE GENEVA, WISCONSIN

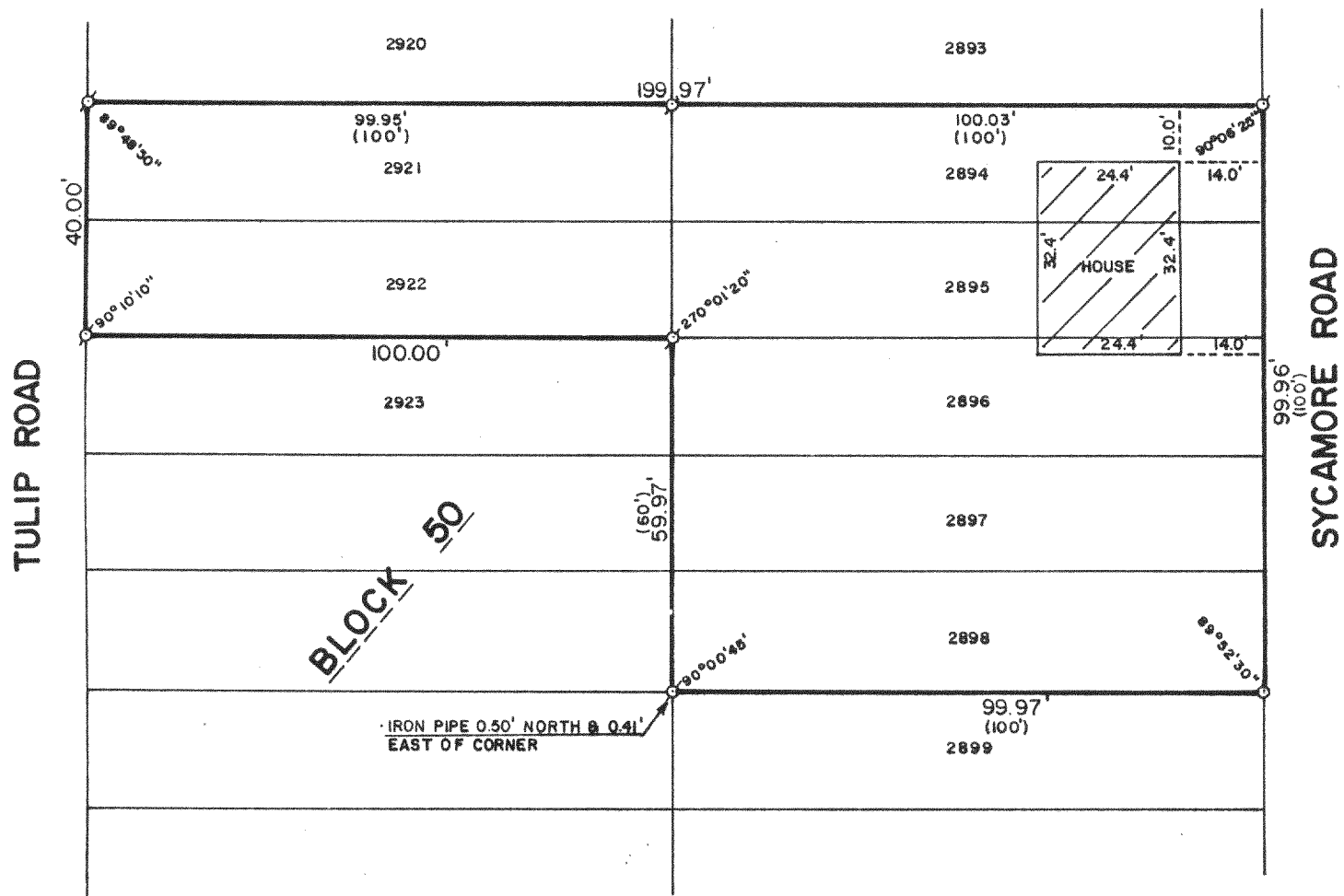

PLAT OF SURVEY OF

LOTS 2894-2898 AND 2921-2922, BLOCK
50 OF LAKE COMO BEACH, A SUBDIVISION
LOCATED IN T 2 N, R 17 E, WALWORTH
COUNTY, WISCONSIN.

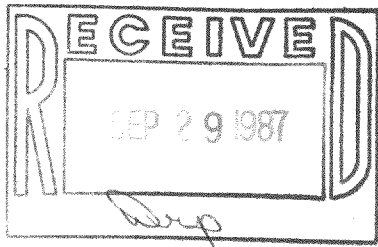

ORDERED BY: MIKRUPT REALTY
RT. 5, BOX 453
LAKE GENEVA, WISCONSIN 53147

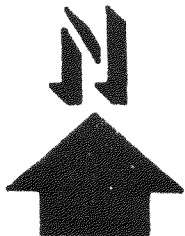

SCALE: 1"=30'

σ - IRON PIPE FOUND
o - IRON ROD PLACED
() - RECORDED AS

I, ROBERT M. BAERENWALD, DO HEREBY CERTIFY THAT I
HAVE SURVEYED THE PROPERTY HEREON DESCRIBED ACCORDING
TO THE OFFICIAL RECORDS AND THAT THE PLAT HEREON IS A
CORRECT REPRESENTATION OF THE PROPERTY LINES TO THE
BEST OF MY KNOWLEDGE AND BELIEF.

Robert M. Baerenwald
ROBERT M. BAERENWALD
WISCONSIN REGISTERED LAND SURVEYOR, S-1508

Aug. 9, 1987
DATE JOB NO. 1177

NOTE: THIS IS NOT A CERTIFIED COPY UNLESS SEALED.

FLCB-511, 512

217-722